BRINDISI
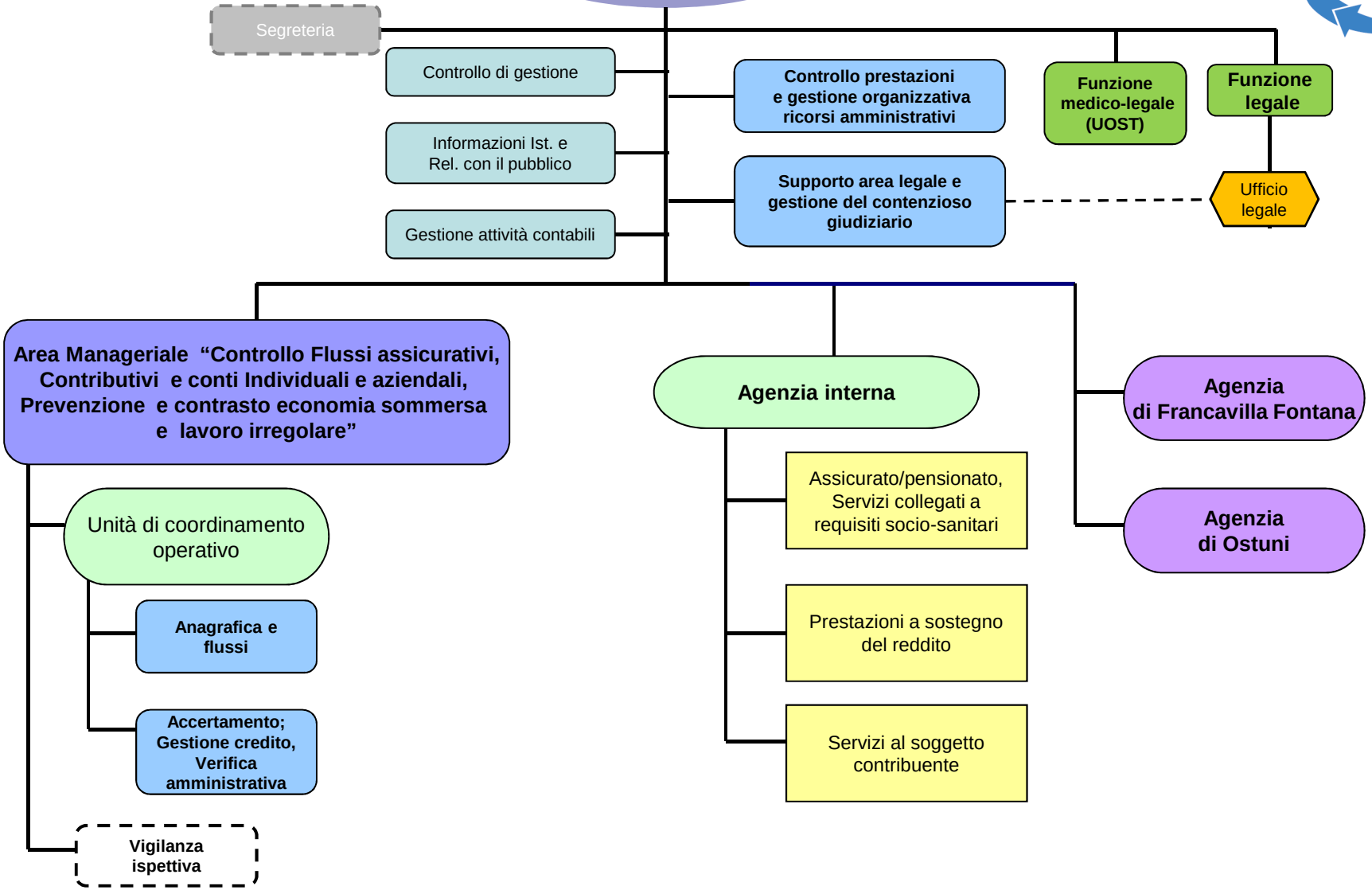
DIREZIONE
(complessità 3)